Welcome to the Source Light High Priestess Process

Copyright Kathy Forest, 2016

Module 10
Source Light High Priestess Elemental Power Activation with Spirit

Connect,
Call in Sacred Space,
Call on Oversoul,
Open to Receive

Open to Receive

The Elements: Earth, Air, Water, Fire, and Spirit or Ether are the messengers from Original Source: SOPHIA!

They have a consciousness bigger than their outward appearance, just like you!

They were born billions of years ago out of the primeval life force. They understand creation and destruction. The have had time to learn how to come into alignment with their neighbors and to help their children—the planets—and their great-grandchildren—life-forms upon Planet Earth. They can teach us lessons of right relationship with one another – all sentient beings.

Most modern humans have forgotten our essential connection to nature to our peril. We have grown strong and powerful and are capable of affecting, through our collective actions, the natural balance of our planet. In our arrogance and greed, we have taken our species and many others to the brink of destruction.

This is why it is imperative for us, as Priestesses, to develop a relationship with our Great Grandparents, the elements. We are the leaders that will lead the human race to begin to take responsibility for our actions.

Alchemy Core

- Spirit in Alchemy
- Union of Soul & Spirit
- Union of Masculine & Feminine
- Oneness and Individuality
- Creation
- Power of Choice

What does it mean to be the Hollow Bone?

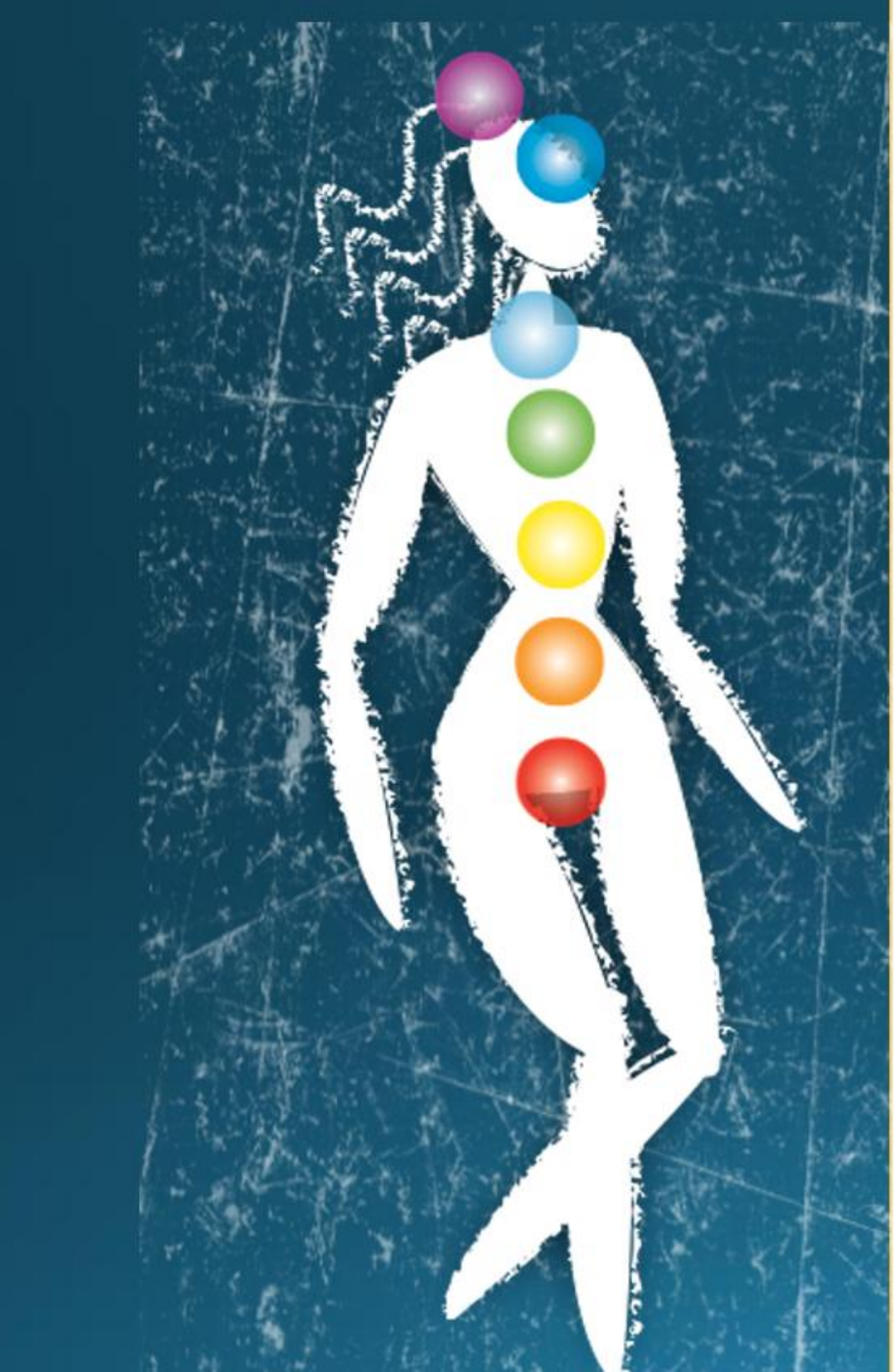

Core Chakra Guide

- *The crown chakra, or seventh energy center,* is located at the top of the head. Here our relationship to Spirit connects us with the spiritual realm.

- *The sixth energy center, or brow chakra,* is located in the forehead. Here we think, evaluate, and learn from our experiences in concrete, abstract, and intuitive ways.

- *The fifth body center, or throat chakra,* is located in the throat area. Here we work with our personal will and the expression of truth.

- *The fourth chakra, the heart center,* is located in the center of the chest and here we experience love, grief, compassion, and kindness.

- *The third chakra, or solar plexus,* is located in the upper abdomen, in the stomach area. The solar plexus serves as the seat of our personal power and of issues of self-esteem, responsibility, and self-respect.

- *The second body center, the sacral chakra,* is located in the lower abdomen just below the navel. This energy center provides the center for our sexuality, creativity, and abundance.

- *The root chakra* is located at the base of the spine, and corresponds to the legs, feet, and tailbone. Issues such as our survival, sense of security, and connection to our tribe live in this center. This chakra is positioned closest to the earth and is significant in our relationship to her. If we feel disconnected from the element of Earth or insecure in someway, pulling energy up from the earth can help to ground, anchor, and connect us to Earth's stable energy.

Accessing the Source of the Sacred

Emotional Regression

Cheryl Richardson recommendation

Make sure your business isn't driven by unmet needs

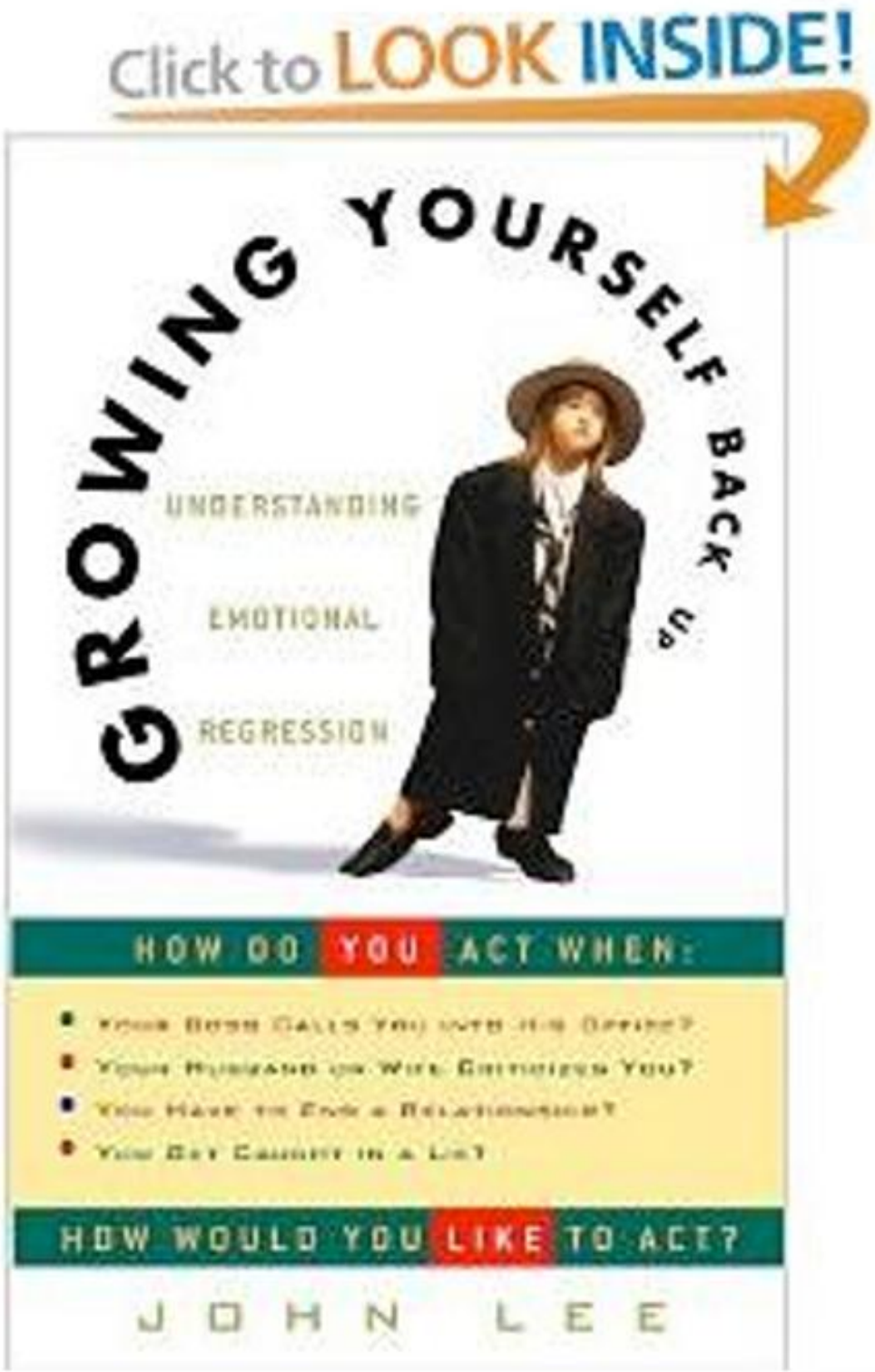

5 Steps to Clear an Emotional Undercurrent

1) Recognize the undercurrent
2) Acknowledge the unmet needs
3) Notice the impact
4) Clear with intention
5) Infuse with new message

Clearing with Spirit

"The goal is to take things away not add on. We add things to life to feel better but what you need to do is let go."
Cheryl Richardson

Create Space Around You

Make space and sit with the space

We've been trained to fill up space
Spend the time to eliminate

Create even a little bit more space and a little bit more care and see what shows up

Ease

Ask yourself if you are willing to let growing your business and expanding your capacity be easier?

If we don't let things be easier we will limit our success because we know how hard it will be..

Being in the emptiness

Are you willing to wait for the right person or situation?

...to look for the open door?

Make a List

- Notice where there are energy leaks in your life, business, and make a time to clear them up

- Notice where you need more space in life and business

- Where do you need to make more space?

Spirit

Primary Power:

Choice

High Priestess

Power:

Co-Creation

Unified Field Level 1

- Earth: Power to Stand On Your Own
- Water: Power of Love
- Air: Power of Intention
- Fire: Power of Action
- Spirit: Power of Choice
- Unified Field

Unified Field Level 2

- Earth: Power of Alignment
- Water: Power of Infusion
- Air: Power of Focus
- Fire: Power of Shamanic Consciousness
- Spirit: Power of Co-Creation
- Unified Field

Spirit Sources

- Earth is step-by-step
- Water is magnetic
- Air is vibrational
- Fire is energetic
- Spirit Sources
- Are you connecting to Spirit and sourcing your creations?

Journal with Spirit Power of Co-Creation at the High Priestess Level

What Shaman's Know

- How Energy Works in the Environment & In the Body
- Use Powers of Inner Vision & Imagination to Journey for Knowledge & Vital Information
- Interpret Images & Symbols to Overcome Obstacles & Problems Bringing into Art
- Know How to Work with People in Healing Fashion in Non-Ordinary Ways
- Communicate Internally & Externally

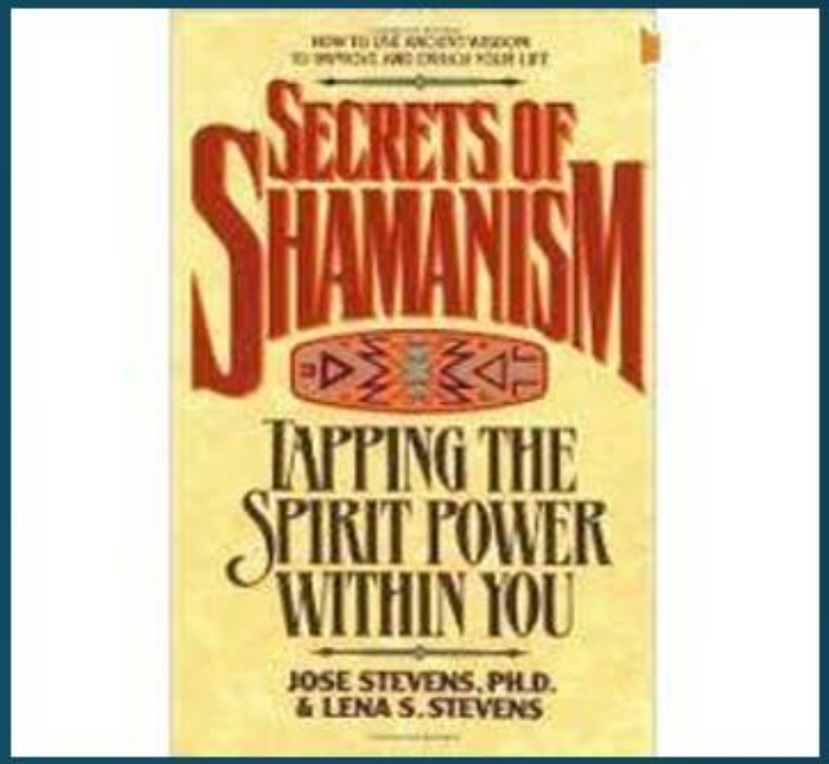

- Learn How to Be Successful
- Shift Levels of Consciousness at Will
- Connected to the Natural World

Activate Spirit's Primary Powers

Activate Spirit's
Primary Power of Choice
Primary Power of Co-Creation
Activate Unified Field

Contribute to Your Tracking Sheet

Gratitude
&
Closure

Ground